

Articolo 9 della Costituzione
 Cittadinanza attiva per la cultura:
 la ricerca, il paesaggio e il patrimonio
 storico e artistico



Dalla geografia storica ai paesaggi quotidiani:
esercizi di lettura delle carte e dei luoghi

Massimo Rossi

LIVORNO, Casa del Volontariato, 15 ottobre 2012



This is a slide from a presentation. On the left is a portrait of a woman in a red dress and hat. On the right is a block of Gothic script text. Below the text is a small caption in Italian.



This is a slide showing a manuscript page. The top half contains a large block of text in Gothic script. Below the text is a circular miniature illustration depicting a scene with several figures in a landscape.



This is a slide showing a manuscript page. The top half features a large, detailed illustration of a landscape with several figures, a building, and trees. Below the illustration is a block of text in Gothic script.

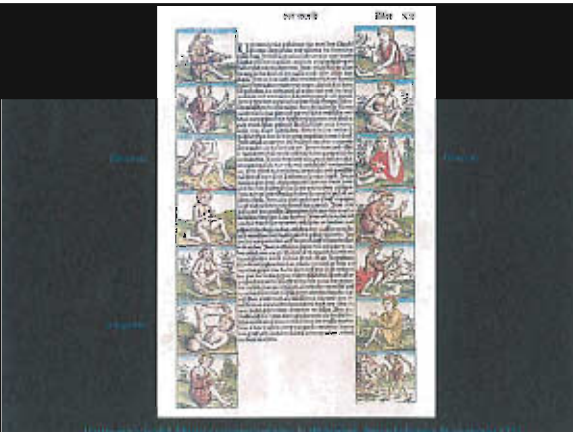

This is a slide showing a manuscript page. The central part of the page is filled with text in Gothic script. On the left and right margins, there are several small, square illustrations depicting various scenes.



This is a slide showing a manuscript page. The top left contains text in Gothic script. To the right is a large illustration of a landscape featuring a castle, a sun with rays, and a body of water. Below the illustration is a small red object, possibly a book cover or a piece of fabric.

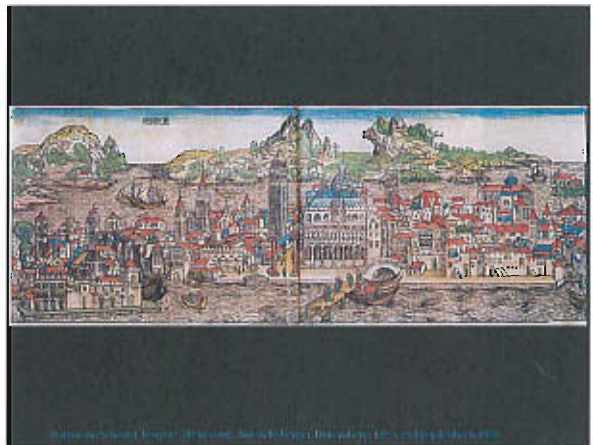







© The Hebrew University of Jerusalem & The Jewish National & University Library

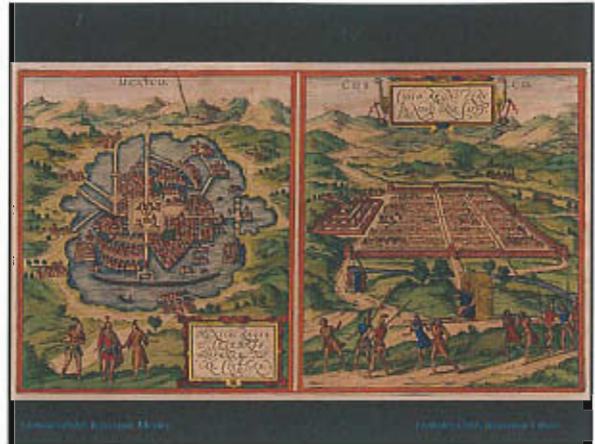

© The Hebrew University of Jerusalem & The Jewish National & University Library

© The Hebrew University of Jerusalem & The Jewish National & University Library



© The Hebrew University of Jerusalem & The Jewish National & University Library

© The Hebrew University of Jerusalem & The Jewish National & University Library



© The Hebrew University of Jerusalem & The Jewish National & University Library

Civitates Orbis Terrarum, Alexandria



© The Hebrew University of Jerusalem & The Jewish National & University Library

Civitates Orbis Terrarum, Amastrium



© The Hebrew University of Jerusalem & The Jewish National & University Library

Civitates Orbis Terrarum, Comptaricopolis

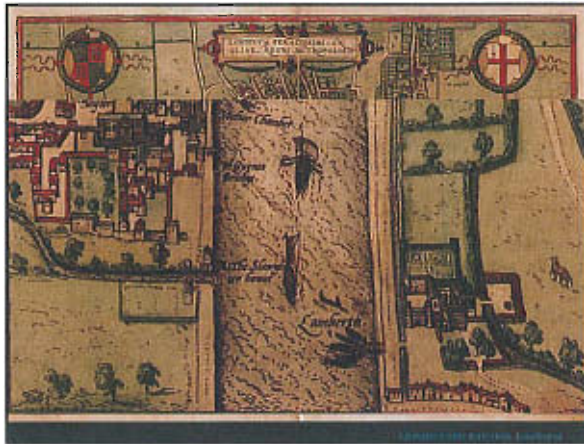
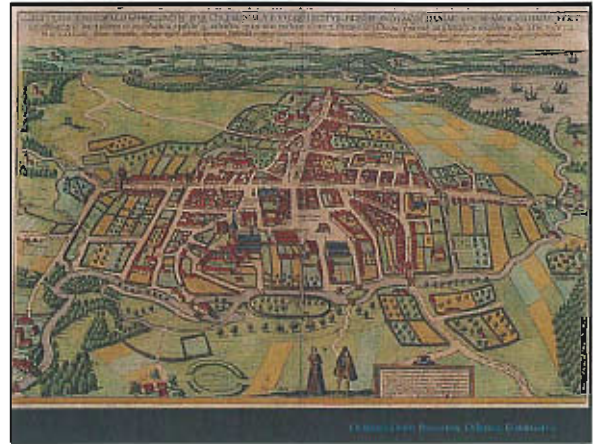

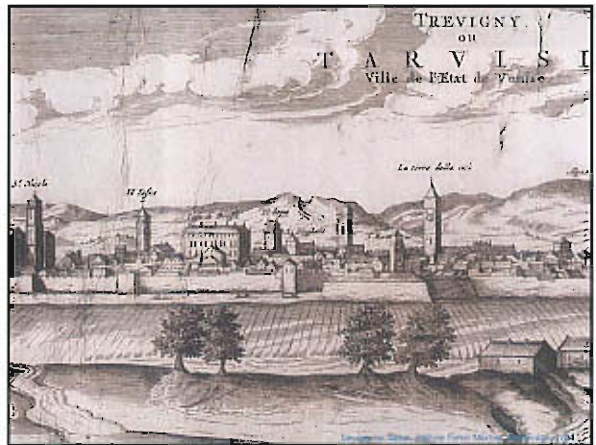

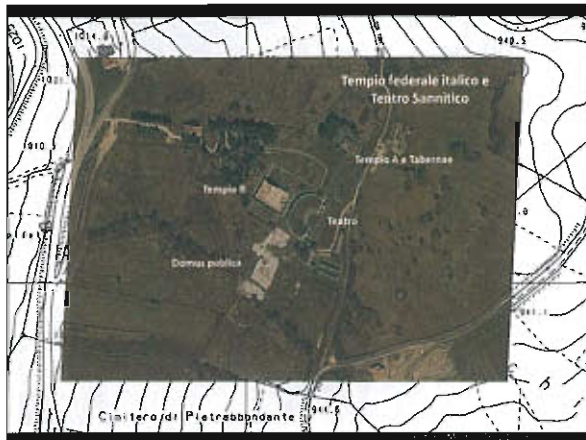

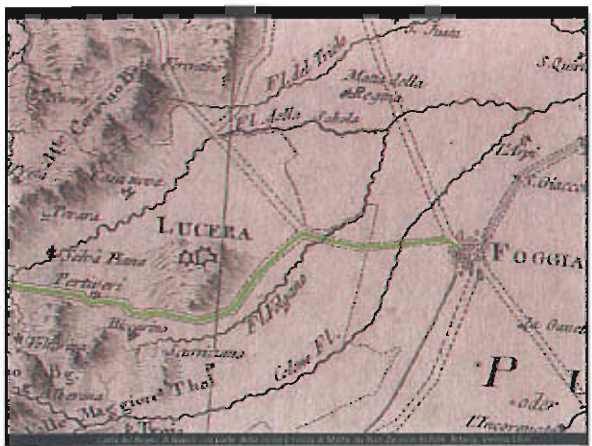
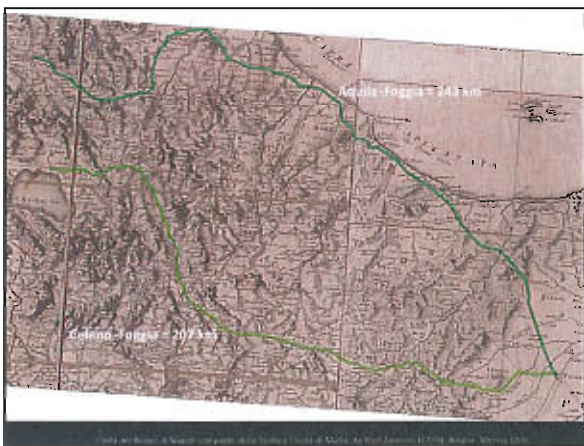
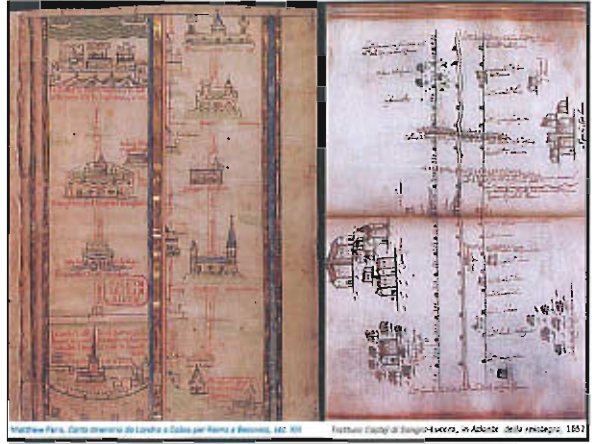
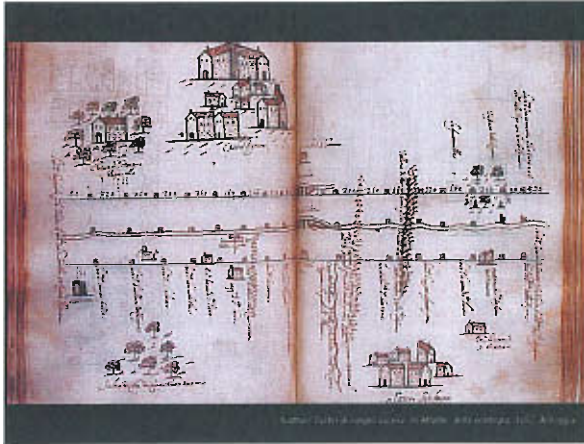

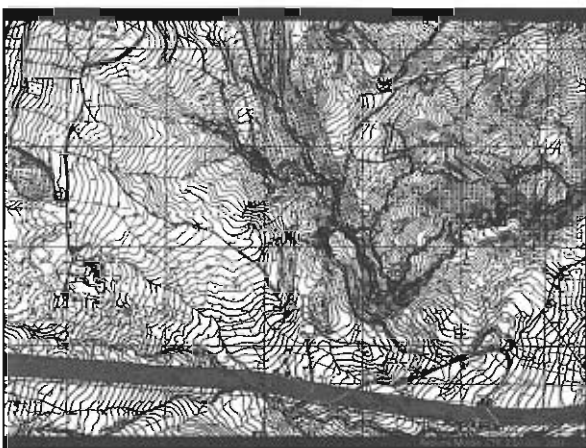
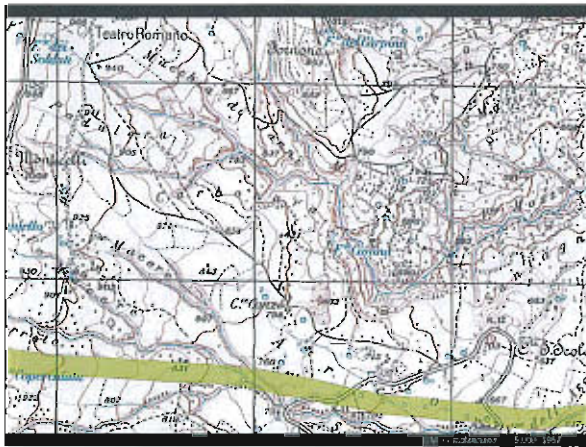
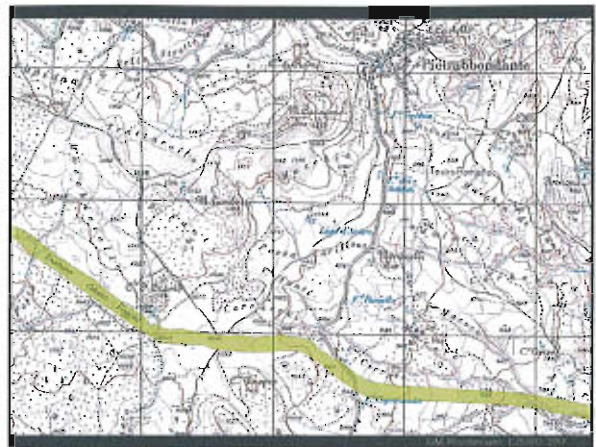
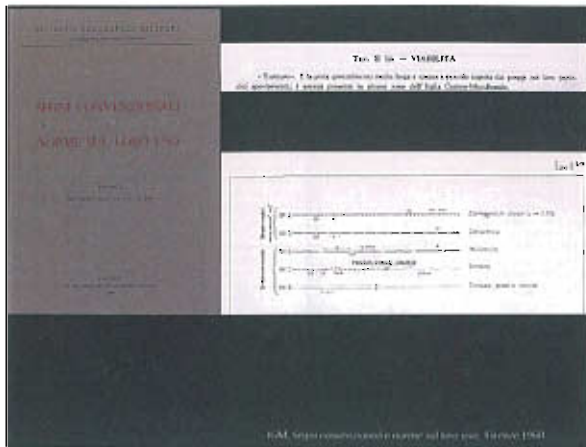



Comune di SILEA

Parcel ID	Parcel Description	Parcel Area	Parcel Owner	Parcel Status	Parcel Notes
1	Parcel 1
2	Parcel 2
3	Parcel 3
4	Parcel 4
5	Parcel 5
6	Parcel 6
7	Parcel 7
8	Parcel 8
9	Parcel 9
10	Parcel 10
11	Parcel 11
12	Parcel 12
13	Parcel 13
14	Parcel 14
15	Parcel 15
16	Parcel 16
17	Parcel 17
18	Parcel 18
19	Parcel 19
20	Parcel 20
21	Parcel 21
22	Parcel 22
23	Parcel 23
24	Parcel 24
25	Parcel 25
26	Parcel 26
27	Parcel 27
28	Parcel 28
29	Parcel 29
30	Parcel 30
31	Parcel 31
32	Parcel 32
33	Parcel 33
34	Parcel 34
35	Parcel 35
36	Parcel 36
37	Parcel 37
38	Parcel 38
39	Parcel 39
40	Parcel 40
41	Parcel 41
42	Parcel 42
43	Parcel 43
44	Parcel 44
45	Parcel 45
46	Parcel 46
47	Parcel 47
48	Parcel 48
49	Parcel 49
50	Parcel 50
51	Parcel 51
52	Parcel 52
53	Parcel 53
54	Parcel 54
55	Parcel 55
56	Parcel 56
57	Parcel 57
58	Parcel 58
59	Parcel 59
60	Parcel 60
61	Parcel 61
62	Parcel 62
63	Parcel 63
64	Parcel 64
65	Parcel 65
66	Parcel 66
67	Parcel 67
68	Parcel 68
69	Parcel 69
70	Parcel 70
71	Parcel 71
72	Parcel 72
73	Parcel 73
74	Parcel 74
75	Parcel 75
76	Parcel 76
77	Parcel 77
78	Parcel 78
79	Parcel 79
80	Parcel 80
81	Parcel 81
82	Parcel 82
83	Parcel 83
84	Parcel 84
85	Parcel 85
86	Parcel 86
87	Parcel 87
88	Parcel 88
89	Parcel 89
90	Parcel 90
91	Parcel 91
92	Parcel 92
93	Parcel 93
94	Parcel 94
95	Parcel 95
96	Parcel 96
97	Parcel 97
98	Parcel 98
99	Parcel 99
100	Parcel 100

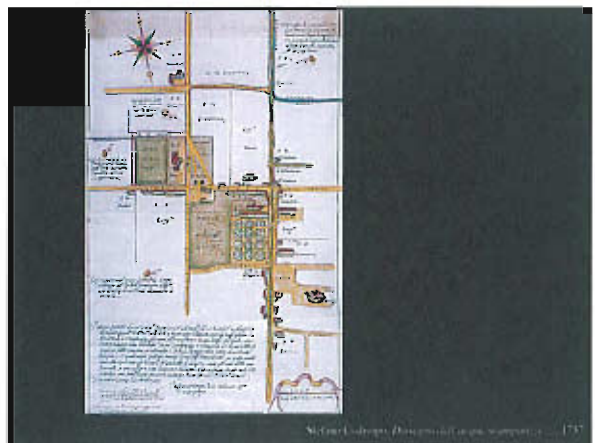
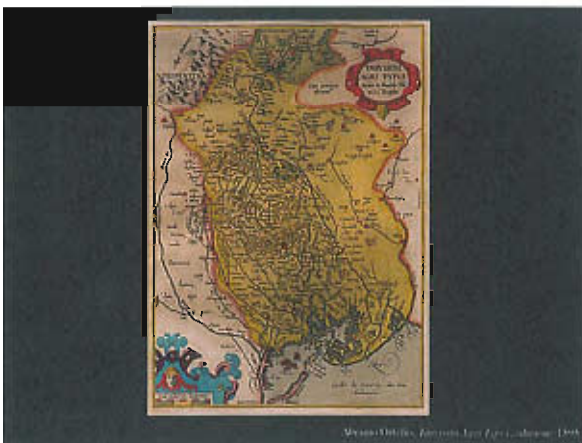

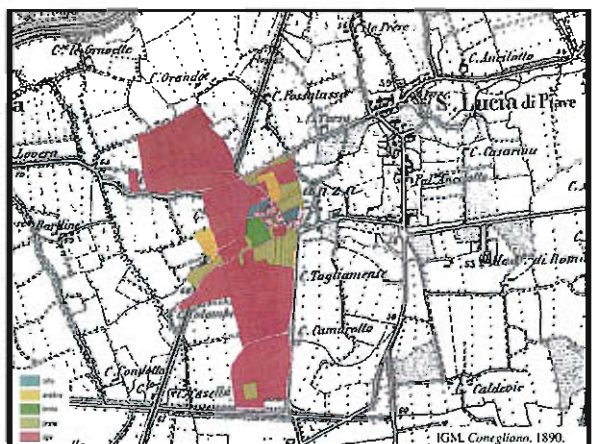
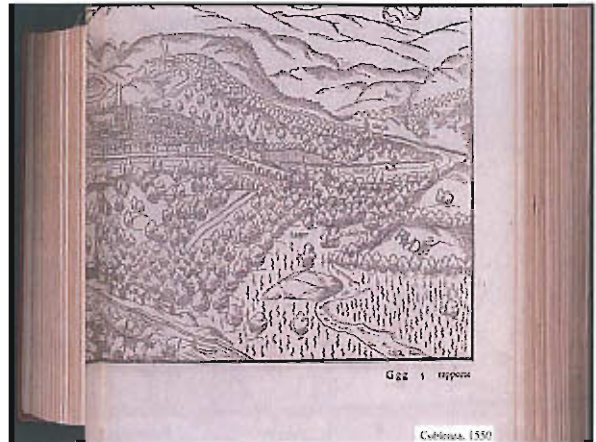

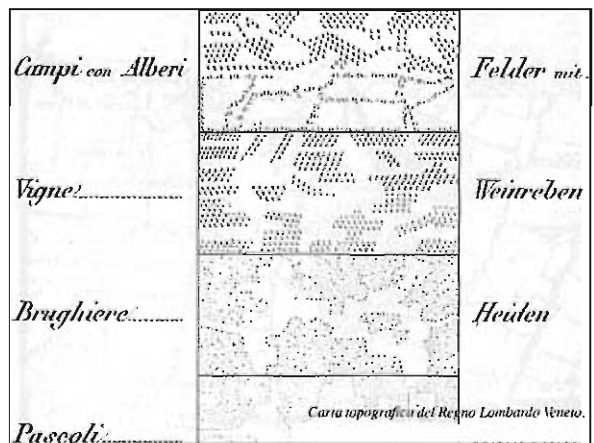
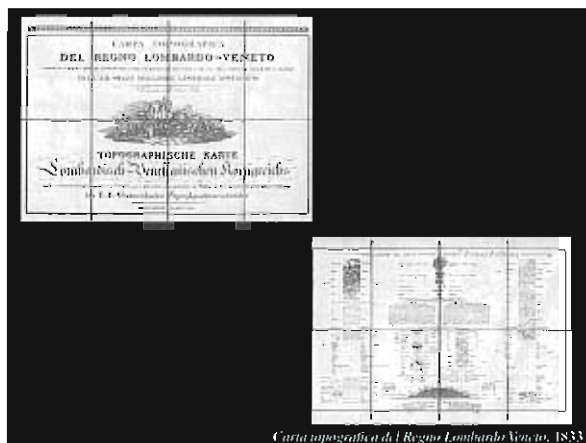
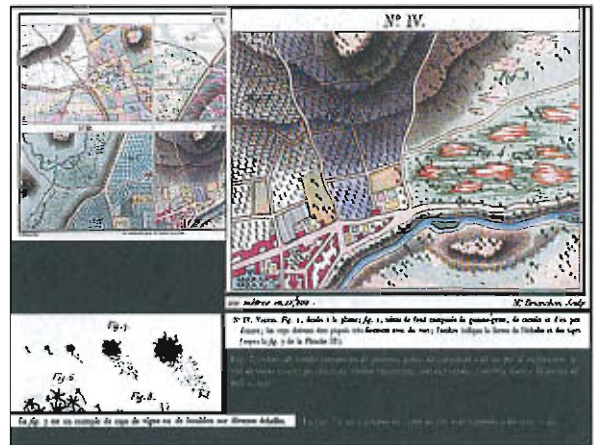
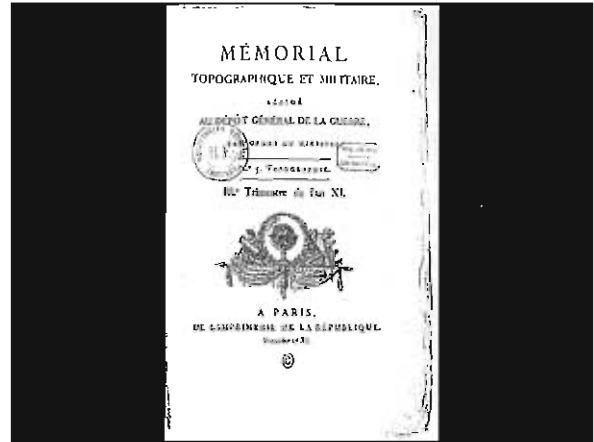

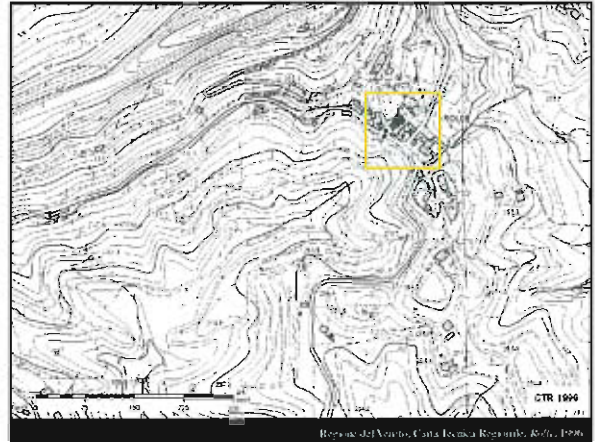

Regione Veneto - Servizio Cartografico Carta Tecnica Regionale

Carta	VEGETAZIONE		Livelli di dettaglio 21 - Campitree - Morbologia				
Profilo	Profilazione	Tipi	Espressioni morfologiche di più	Espressioni morfologiche di più	Simboli	Nome	Definizione
100	100	100	100	100	100	100	100
100	100	100	100	100	100	100	100
100	100	100	100	100	100	100	100

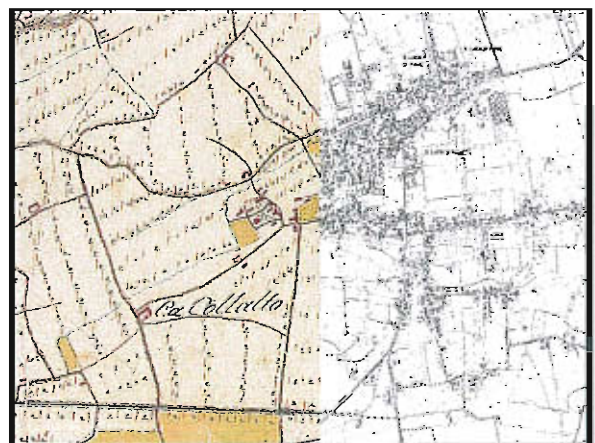

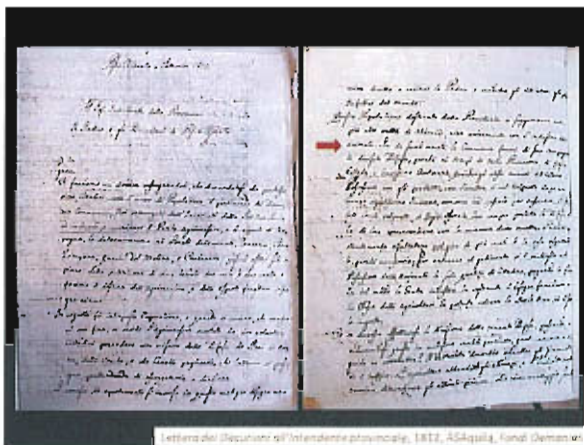
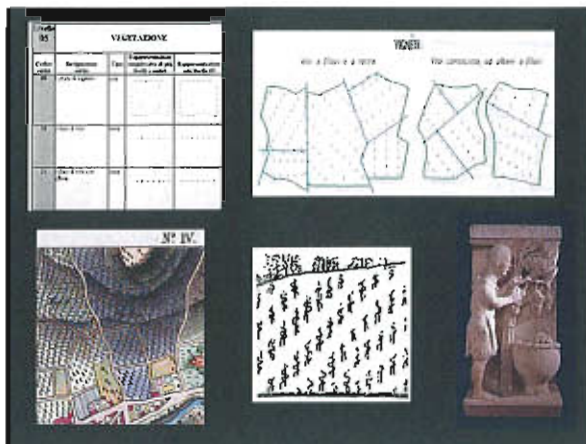

Lettera del Decuratore all'Intendente provinciale, 1812, AS4Aquila, fondi Demaniali

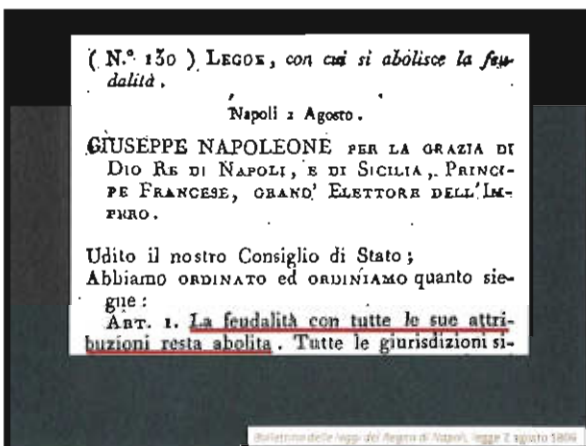

Struttura della legge del Regno di Napoli, legge 2 agosto 1806

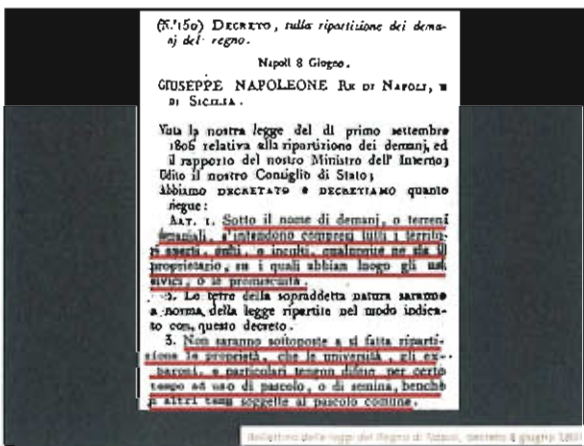

Struttura della legge del Regno di Napoli, decreto 8 giugno 1806

TIT. I.
Divisione generale de' demanj.

ART. 1. Tutte le terre demaniali del regno dovranno esser divise necessariamente nel corso dell'anno 1800, eccettuate quelle, la divisione delle quali è co' seguenti articoli riservata all'esame del nostro Consiglio di Stato, ed alla nostra approvazione.

7. La divisione delle terre si farà per arbitramenti prononziati da periti, o da altre persone, nelle quali le parti ripongano la loro fiducia; salve le eccezioni qui appresso soggiunte.

Sull'istituto delle leggi del Regno di Napoli, decreto 3 dicembre 1800



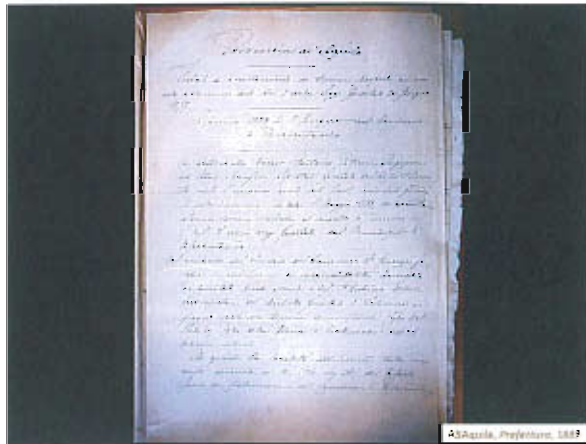

Alaquale, Prefettura, 1889



Alaquale, Prefettura, 1889

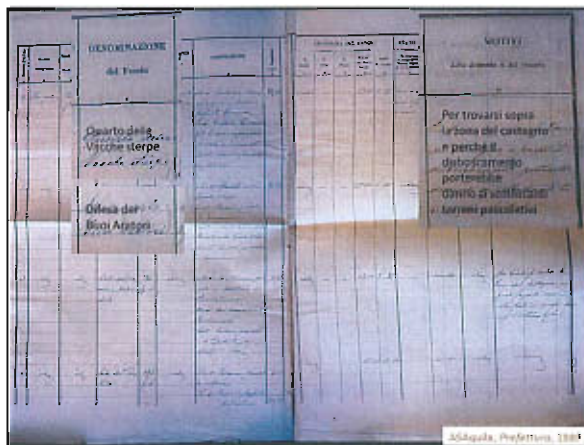

Alaquale, Prefettura, 1889

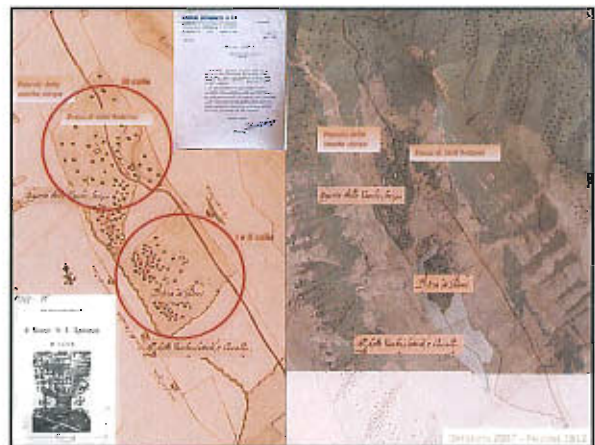

Alaquale, Prefettura, 1889

Articolo 9 della Costituzione
 Costituzione attiva per la cultura,
 la ricerca, il paesaggio e il patrimonio
 storico e artistico



**Dalla geografia storica ai paesaggi quotidiani:
 esercizi di lettura delle carte e dei luoghi**

Massimo Rossi

Alaquale, Casa del Volontariato, 11 ottobre 2012